infomina

Proposal To SSM -AI Enabled Data Analytics Solutions

December 2025

AI ENABLED FEATURES ON SSM DATA

infomina

SUKUHAKIMIAN SYARIKAT MALAYSIA
COMPANIES COMMISSION OF MALAYSIA

Although all efforts have been carried out to ensure that the information provided is accurate and up to date, the Registrar will not be liable for any losses arising from any inaccurate or omitted information.

CORPORATE INFORMATION

Name	:	YTL COMMUNICATIONS SDN. BHD.
Last Old Name	:	Y-MAX INFRA SDN. BHD.
Date of Change	:	20-05-2009
Registration No.	:	**200701035605 (793634-V)**
Incorporation Date	:	30-10-2007
Type	:	LIMITED BY SHARES PRIVATE LIMITED
Status	:	EXISTING
Registered Address	:	33RD FLOOR, MENARA YTL 205, JALAN BUKIT BINTANG KUALA LUMPUR WILAYAH PERSEKUTUAN KUALA LUMPUR
Postcode	:	55100
Origin	:	MALAYSIA
Business Address	:	18TH FLOOR, MENARA YTL 205 JALAN BUKIT BINTANG KUALA LUMPUR WILAYAH PERSEKUTUAN KUALA LUMPUR
Postcode	:	55100
Nature of Business	:	PROVISION OF WIRED LINE AND WIRELESS BOARDBAND ACCESS AND OTHER RELATED SERVICES, AND CONSTRUCTION OF TELECOMMUNICATIONS INFRASTRUCTURE

SSM SEARCH

User Email: infominaa@infomina.co

Printing Date: 09/05/2025

SUKUHAKIMIAN SYARIKAT MALAYSIA
COMPANIES COMMISSION OF MALAYSIA

SUMMARY OF FINANCIAL INFORMATION

Name	:	YTL COMMUNICATIONS SDN. BHD.
Registration No.	:	**200701035605 (793634-V)**
Auditor	:	ELB LER LUM CHEW PLT (LLP0021174-LCA) (AF0276)
Auditor Address	:	A-23-1, LEVEL 23, HAMPSHIRE PLACE OFFICE 157 HAMPSHIRE, NO. 1, JALAN MAYANG SARI OFF JALAN TUN RAZAK 50450 KUALA LUMPUR WILAYAH PERSEKUTUAN KUALA LUMPUR
Exempt Private Company	:	NIL
Financial Year End	:	30-06-2024
Unqualified Reports (Y/N)	:	Y
Consolidated Accounts (Y/N)	:	N
Date of Tabling	:	17-12-2024
BALANCE SHEET ITEMS		
Non-Current Assets	:	2,393,885,546.00
Current Assets	:	710,868,138.00
Non-Current Liabilities	:	271,475,172.00
Current Liabilities	:	542,537,973.00
Share Capital	:	5,620,500,000.00
Reserve	:	-3,329,759,461.00
Retain Earning	:	0.00
Minority Interest	:	0.00
INCOME STATEMENT ITEMS		
Revenue	:	675,403,189.00
Profit/(loss) before tax	:	-344,070,346.00
Profit/(loss) after tax	:	-343,899,504.00
Net dividend	:	0.00
Minority Interest	:	0.00

** END OF REPORT **

This information are from the company's document registered as at 17-01-2025.

Registrar
Dated: 09-05-2025

This information is computer generated. No signature is required.

SSM SEARCH

User Email: infominaa@infomina.co

Printing Date: 09/05/2025

Copyright 2025 © Infomina Berhad. All Rights Reserved

AI ENABLED FEATURES ON SSM DATA

infomina

GETS IT DONE IN SECONDS

What normally takes hours manually...

AI Executive Insights & Business

Stakeholders Connection Visualization

AI ICR on Idaman images

Profiling

Copyright 2025 © Infomina Berhad. All Rights Reserved

AI ENABLED FEATURES ON SSM DATA

infomina

1 AI-Driven Business Profile & Model

- Utilizing AI models to assess and predict the integrity level of business entities. The predictive models can be build based on business size — for example, company profile against **Industry Benchmark**

- Regulatory perspective: the model helps **identify anomalies** in company registrations.

Proposed Solution : ReInforced Learning Agent

2 AI Driven Stakeholders Relationship Insights

- AI-driven analysis maps out the relationships between business entities and their stakeholders across multiple levels (**1st, 2nd, and 3rd degree** connections)

- Enhanced due diligence by understanding the full ecosystem surrounding a business, not just the entity itself.

- Regulatory perspective: this helps in **early detection of suspicious linkages or unusual patterns**, or high-risk entities.

Proposed Solution : Stakeholder Insights Mapping

Copyright 2025 © Infomina Berhad. All Rights Reserved

AI ENABLED FEATURES ON SSM DATA

infomina

3 AI Intelligent Character Recognition

- ICR to digitize Idaman reports and other images (ie annual returns, cash flow statements, and other filings), transforming them from static image files into structured, AI-driven reports.

- Regulatory perspective – this positions SSM as an innovative regulator that transforms traditional data into actionable insights for users

Proposed Solution : Cognitive Ingestion Agent
AI ICR (Intelligent Character Recognition

Value to SSM:

- Monetize data **WITHOUT** additional manpower sources

- Strengthen SSM's brand as an authority in business credibility and governance.

Copyright 2025 © Infomina Berhad. All Rights Reserved

AI-Driven Business Profile & Model

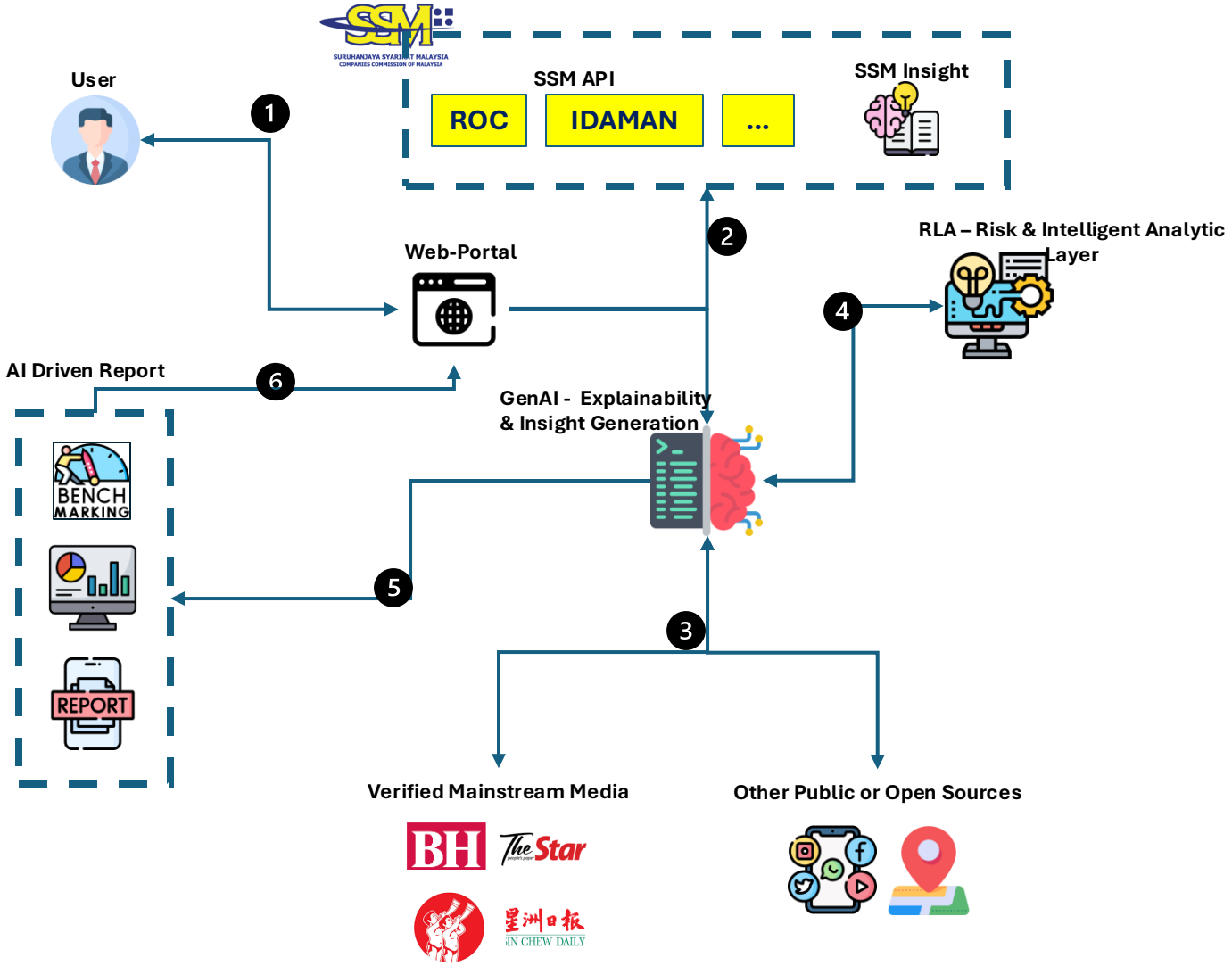

Step 1 – User (Trigger)
User initiates a request to analyse a registered entity (e.g. *XXX Sdn. Bhd.*) via the SSM Insight platform.

Step 2 – SSM API (Authoritative Access)
Official company, director, shareholder, and historical records are retrieved via SSM APIs from ROC, IDAMAN, and related SSM data repositories.

Step 3 – External Validated Information
Selected external and publicly available datasets are incorporated, where permitted, to provide additional context and validation signals.

Step 4 – RLA – Risk & Intelligent Analytic Layer
Machine learning models assess business integrity by benchmarking the entity against peer groups, detecting anomalies, and analysing structural and network patterns.

Step 5 – GenAI – Explainability & Insight Generation
GenAI translates analytical outputs into explainable narratives, highlighting key risk drivers, peer deviations, and supporting evidence.

Step 6 – AI Driven Report (Output)
Standardised, explainable reports are generated for regulatory review, market users, or downstream system integration.

Copyright 2025 © Infomina Berhad. All Rights Reserved

AI-Driven Stakeholders Relationship Insights

infomina

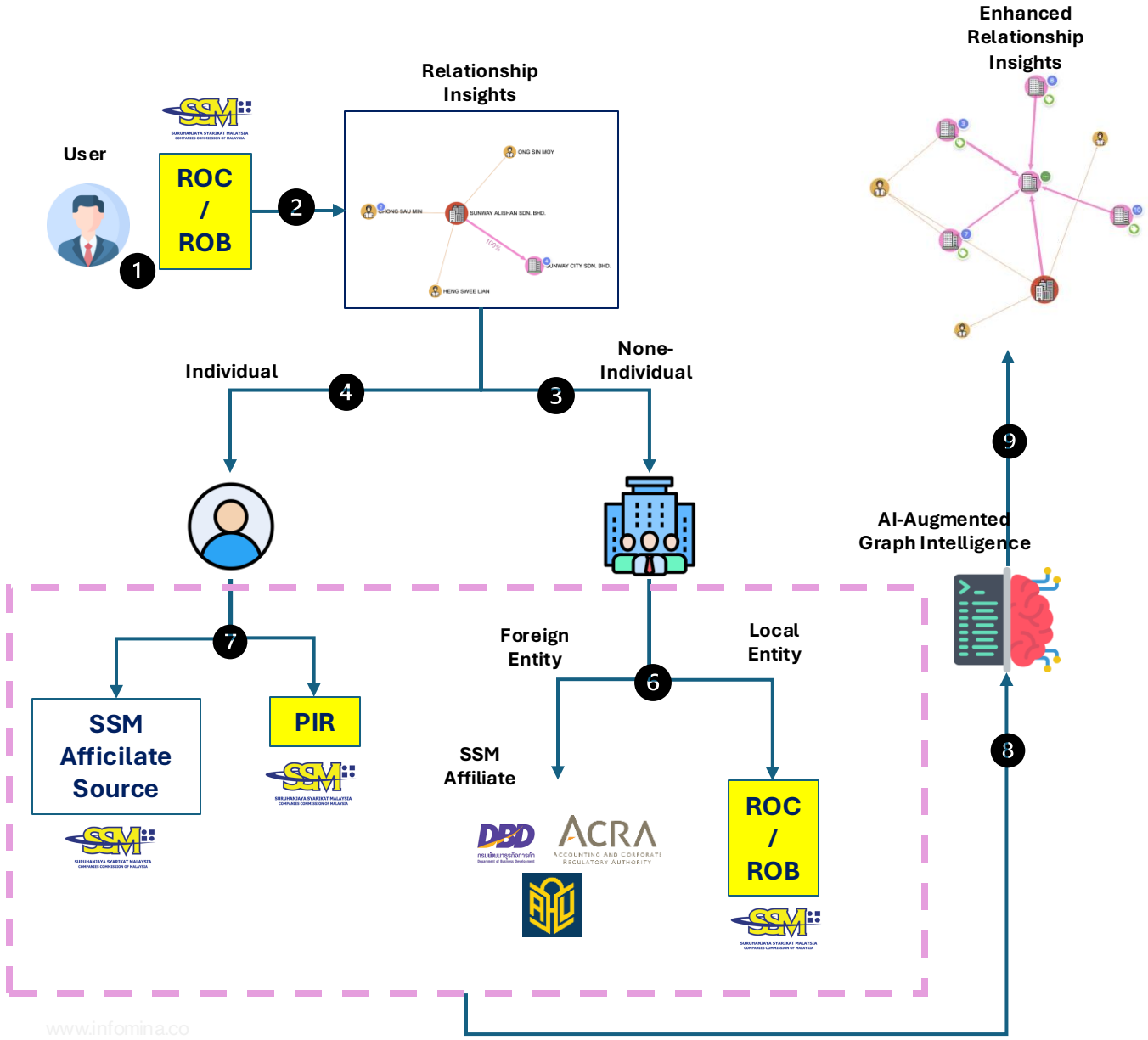

Step 1 – User (Trigger)
User initiates a stakeholder relationship analysis to explore connections beyond the registered company structure.

Step 2 – Core Entity & Structure Retrieval (ROC / ROB)
The target company and its registered directors, shareholders, and officers are retrieved from ROC / ROB records.

Step 3 – Individual Role Resolution (PIR)
For identified individuals, PIR is used to resolve their roles and involvements across other registered entities.

Step 4 – Entity & Stakeholder Enrichment
Additional related entities and stakeholders, including non-individual and foreign entities, are incorporated from SSM affiliates and permitted external validated sources.

Step 5 – Local vs Foreign Stakeholder Classification
Stakeholders are classified as local or foreign based on declared registration attributes and available jurisdictional information.

Step 6 – Local vs Offshore Entity Resolution
Entities are categorised as local or offshore based on registration jurisdiction and linked corporate structures to support cross-border relationship analysis.

Step 7 – AI-Augmented Graph Intelligence Layer
AI-enhanced graph analytics identify indirect relationships, influence concentration, multi-hop connections, and recurring network patterns across stakeholders.

Step 8 – Enhanced Relationship Insights
The system surfaces key influencers, hidden connections, and structural risk signals through interactive relationship views and summaries.

Step 9 – Insight Delivery & Reporting
Relationship insights are delivered via visual network maps and explainable reports users.

www.infomina.co

Copyright 2025 © Infomina Berhad. All Rights Reserved

USE CASES OF TARGET USERS

- **Financial risk assessment – Financial Services**
  - Customer can review financial statement analysis, income statements, cash flow statements to evaluate the financial health and stability of a company
  - Assessing profitability, liquidity and solvency ratios to determine financial condition of a company
- **Investment and loan decision – Financial Services**
  - By understanding the company's market share, competitive advantages and industry position, stakeholder can make informed decision in a quicker manners
  - Insights on quarterly and annual performance report
  - ESG data can be incorporated into investment analysis to align with their long-term value creation
- **Strategic planning and Advisory services**
  - Identify potential Mergers and Acquisition opportunities based on company's financial and operational data or deal restructuring and financing based on company's profile
  - Capital Raising
- **Leads Generation – Corporates**
  - Businesses can leverage on the data to tailor marketing strategies to meet the specific needs of the clients.
  - Business development team can cross sell and upsell not only to the existing customers base of additional products and services, but to the related supply chain business partners

Copyright 2025 © Infomina Berhad. All Rights Reserved

THE UNLOCK – BRING AI TO DATA

infomina

Traditionally: ***"Bring data to AI"***

- Risky, messy, requires moving sensitive data out.

CHALLENGES

Data Access Barriers

Data Privacy

Lack Of Explainability

Shortage of Talents

Now we : ***"Bring AI to Data"***

- Intelligence comes into SSM environment.
- Data never leaves. Security and trust stay intact.

SOLUTIONS

On Prem Ai / Clean Room

Secure & Auditable AI

Gen AI & Behavioural Logic

Modular AI Tools

Copyright 2025 © Infomina Berhad. All Rights Reserved

Bring AI To Your Data

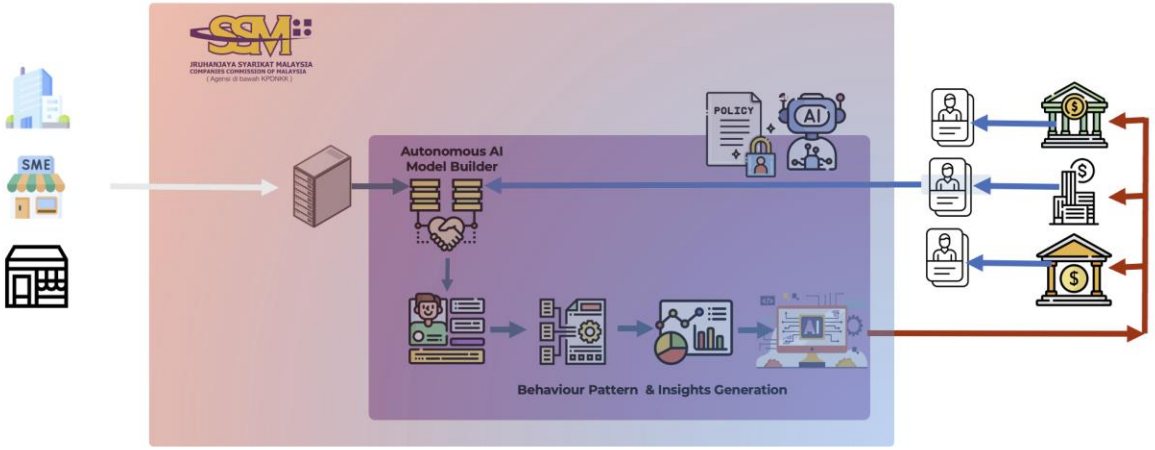

Hosting the AI Model solution directly within **SSM's infrastructure** ensures that sensitive corporate and regulatory data remains securely contained, while still enabling collaboration with trusted external data providers. The proposal emphasizes:

- **Bring AI to Data**: AI operates inside SSM's environment, eliminating the need to move data externally and ensuring compliance with data sovereignty requirements.
- **AI Clean Room Setup**: A secure, controlled environment where data can be processed safely without risk of leakage.
- **Autonomous AI Model Builder**: Empowers SSM to independently build, train, and deploy AI models tailored to regulatory and business needs.
- **Behaviour Pattern & Insights Generation**: Unlocks actionable intelligence by analysing data usage patterns and generating insights that support better decision-making.
- **Knowledge Base & Guardrails with Offline LLM**: Provides a robust knowledge framework with built-in safeguards, leveraging offline large language models to ensure responsible and compliant AI usage.
- **Collaboration with Other Data Source Providers**: Creates opportunities for cross-organizational collaboration while maintaining strict data security boundaries.
- This approach positions **SSM as a secure hub for AI innovation**, balancing **data protection, compliance, and collaboration** while unlocking new insights for Malaysia's corporate ecosystem.

Copyright 2025 © Infomina Berhad. All Rights Reserved

SUMMARY OF PROPOSE COMMERCIAL MODEL

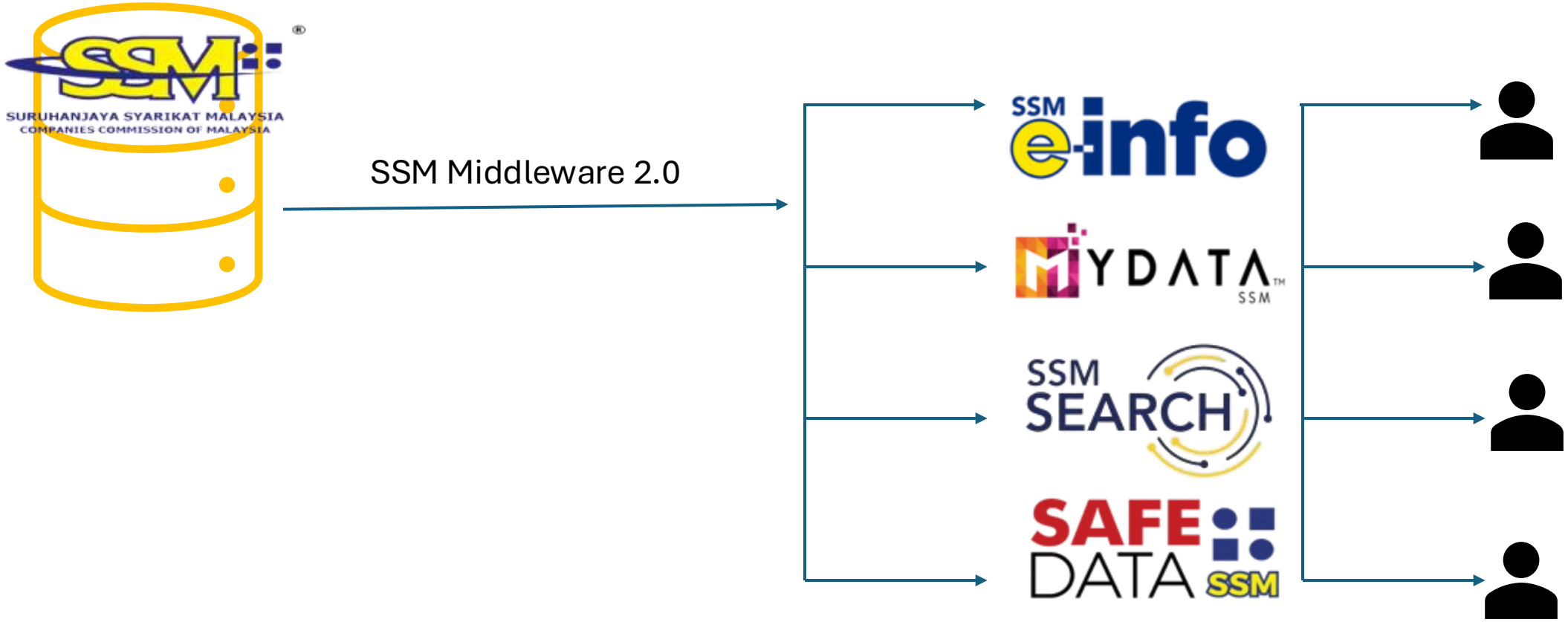

Copyright 2025 © Infomina Berhad. All Rights Reserved

SUMMARY OF PROPOSE COMMERCIAL MODEL

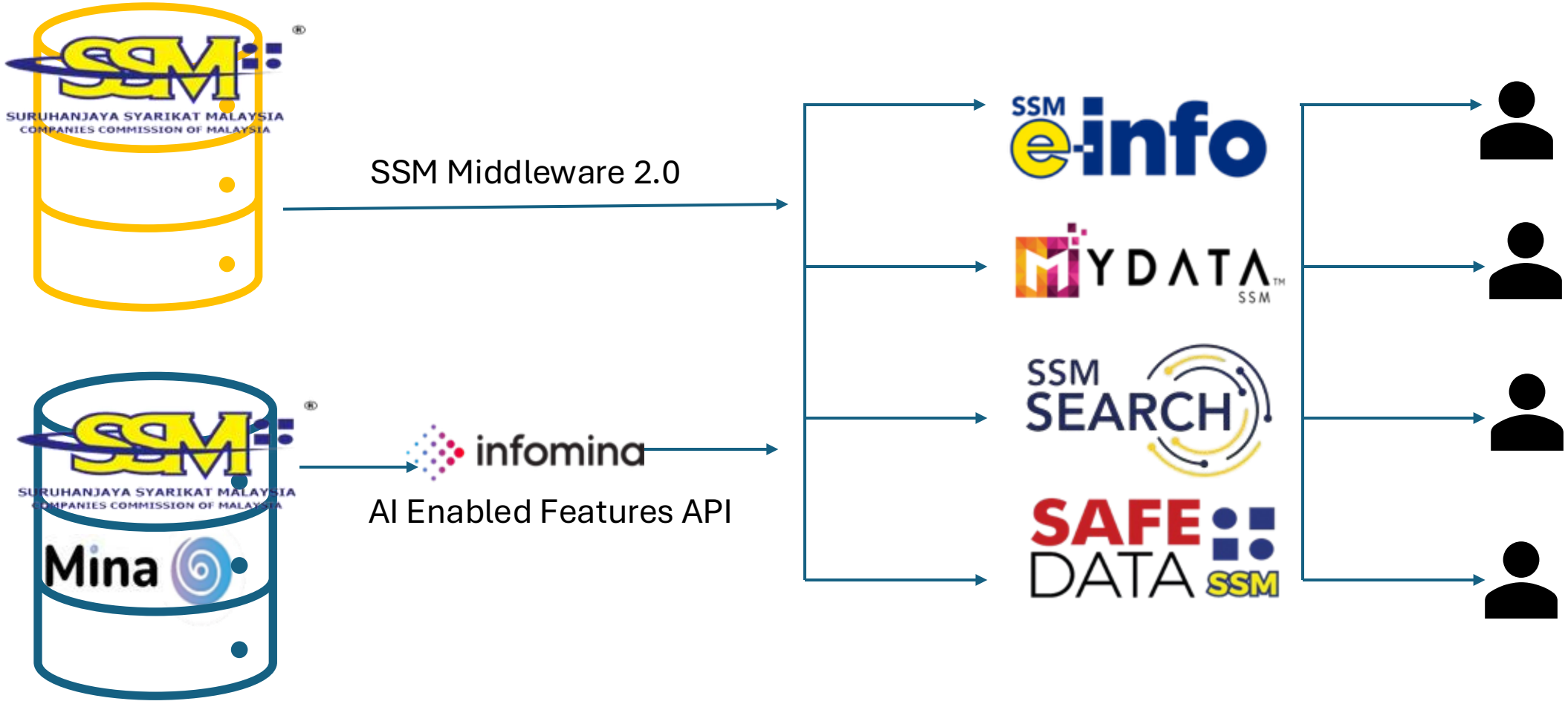

Copyright 2025 © Infomina Berhad. All Rights Reserved

SUMMARY OF PROPOSE COMMERCIAL MODEL

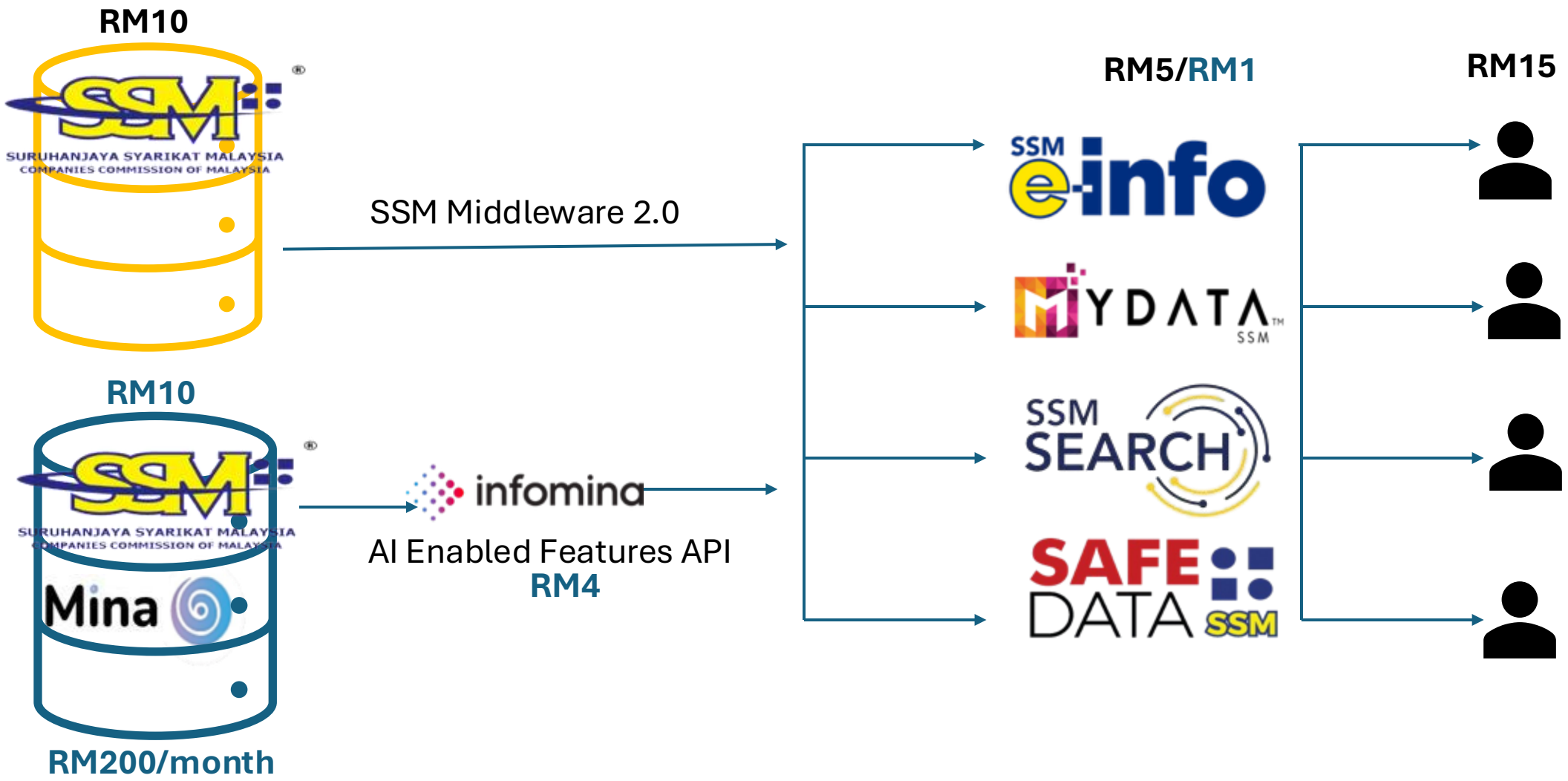

www.infomina.co

Copyright 2025 © Infomina Berhad. All Rights Reserved

PROPOSE ROADMAP

infomina

Milestone1

DEC 2025
PROPOSAL & APPROVAL

Milestone 2

JAN- FEB 2026
-ISSUE LETTER OF INTENT
-SERVER SET UP
-SOLUTION DEPLOYMENT

Milestone 3

MAR 2026
1. FINALIZING COLLABORATION AGREEMENT
2. INTERNAL UAT

Milestone 4

APR –MAY 2026
PILOT RUN WITH SELECTED CLIENTS
1. AI ICR -IDAMAN IMAGES
2. STAKEHOLDER INSIGHTS
3. SSM DATA PROFILING

Milestone5

JUN 2026
ON BOARD CLIENTS WITH FULL AI FEATURES

Copyright 2025 © Infomina Berhad. All Rights Reserved

SUMMARY OF PROPOSE COMMERCIAL MODEL

infomina

1. Intellectual Property (IP) Ownership

The IP of the AI Solutions and AI Middleware shall be **co-owned by SSM and Infomina**.

2. Contract Duration

The proposed contract period for this collaboration shall be aligned with the existing SSM Search contract with Infomina, which runs until 2030.

3. Roles and Responsibilities

-SSM's Role: Data Owner

-Infomina's Role: Solutions Provider, Infrastructure Owner and Middleware Solutions Provider.
-As the AI Middleware Provider, Infomina will offer the middleware services to all clients i.e. banks, corporates, and other Service Providers i,e. Raffcomm, MyData, and SafeData

4. Knowledge Sharing

For knowledge transfer purposes, SSM may assign **three (3) technical team members** to participate in the AI Solutions Project alongside the Infomina AI team.

Copyright 2025 © Infomina Berhad. All Rights Reserved

SUMMARY OF PROPOSE COMMERCIAL MODEL

infomina

5. Cost Structure

-SSM: No infrastructure or development cost obligation.

-Infrastructure Cost: Fully borne by Infomina.

-AI Solutions Development & Middleware Integration Cost: Fully borne by Infomina.

-Marketing Cost: SSM shall the AI Solutions in all the marketing activities. Infomina will be allowed to participate and co-brand in all SSM-led marketing activities related to the AI Solutions.

-Sales & Operations Cost: To be borne and managed by Infomina, including user acquisition and related activities.

6. Contract Tenure

- Collaboration contract between SSM and Infomina: Proposed to extent another 5 years to 2035 from the validity of the SSM license in 2030.

- Within the contract tenure, the same AI solutions and concept shall remained within the both parties only.

Copyright 2025 © Infomina Berhad. All Rights Reserved

SUMMARY OF PROPOSE COMMERCIAL MODEL

infomina

7. Revenue Structure

-SSM: Remain no change to continue receiving RM10 per API service from the AI Middleware.

-Infomina: Proposed to receive RM4 per API service generated through the AI Middleware.

-Cost to Other Service Providers (SPs): Total of RM14 per API (RM10 for SSM + RM4 for Infomina).

-Price to Public / End Users: Remain no change at RM15 per API.

-AI Solutions Subscription Fee: AI Solutions Membership Subscription to enable users to access and pull data via the AI Middleware for AI-enabled SSM data solutions. This subscription revenue will help partially offset the infrastructure costs associated with the services. Proportion revenue sharing between SSM & Infomina (20% : 80%)

Copyright 2025 © Infomina Berhad. All Rights Reserved

PROPOSE COMMERCIAL MODEL

infomina

	ICR on Idaman images	Stakeholders Connection Insights	SSM Data Business Profiling
Solutions On Boarding	(estimated cost RM1 million development & maintenance cost) all the above cost will be borne by Infomina		
GPU Infra	(estimated cost of RM 2mil infra cost) - Infra hosted and will be borne by Infomina On Prem in SSM		
SSM Selling Price	RM15 for each conversion of document	RM15 for each SSM report pull via stakeholders connection insights section	RM15 for generating every industry benchmark profiling
Infomina API cost charge to SSM	Propose RM4 for each conversion of document	Propose RM4 for each SSM report pull via stakeholders connection insights section	Propose RM4 for generating every industry benchmark profiling
AI Assistant Charged By Infomina**	Monthly access fee RM200 : 1 AI feature RM200 : 2 AI features RM500 : 3 & above AI features	Monthly access fee RM200 : 1 AI feature RM200 : 2 AI features RM500 : 3 & above AI features	Monthly access fee RM200 : 1 AI feature RM200 : 2 AI features RM500 : 3 & above AI features

Copyright 2025 © Infomina Berhad. All Rights Reserved

POTENTIAL PROJECTED NEW STREAM REVENUE

infomina

Historical SSM Report Generated :

- From 2019 to 2024, a total of **26 million reports** were generated.
- This equals to an **average of 5.2 million reports sold per year.**

POTENTIAL NEW REVENNUE PROJECTION : APPROXIMATELY RM30MIL NEW REVENUE

Stakeholders insights trigger upsell ROC/ROB Profile Report

Assumption: Every 5 reports sold , 1 additional report sold

1.04mil x RM10 = RM10.4Mil

ICR Services on idaman images.

Assumption: Every 5 reports sold , 1 images sold

1.04mil x RM10 = RM10.4Mil

Changes alert to trigger new purchase of reports / interests in purchasing business profiling benchmark

Assumption: 20% of the 5.2mil

1.04mil x RM10 = RM10.4Mil

Copyright 2025 © Infomina Berhad. All Rights Reserved

WHY INFOMINA?

infomina

Relevant Experience - We have experience in similar project in SSM, as the appointed service provider, we developed the application, portal and build the API management to integrate with SSM data.

Speed to market - Infomina is ready with prebuilt AI solutions, we can fine tune and customize the solutions according to SSM data requirement and deliver the solution to roll out to the market in quicker manner

Domain knowledge – Infomina has a group of experienced data scientist and solution architect who has domain knowledge in financial and data industry to provide advice and develop the relevant solutions .

Local listed company with regional access – Infomina Berhad is a public listed company, with a strong business presence in Malaysia and across the Asia region for past 18 years.

Strategic Technology and Business Partner – Infomina mainly focus on providing the technology solution, data ownership will always stay with SSM. Data sovereignty & solutions transparency are our main key focus of our solutions

INTRODUCING AIMOD

AGENT TO AGENT SOLUTION

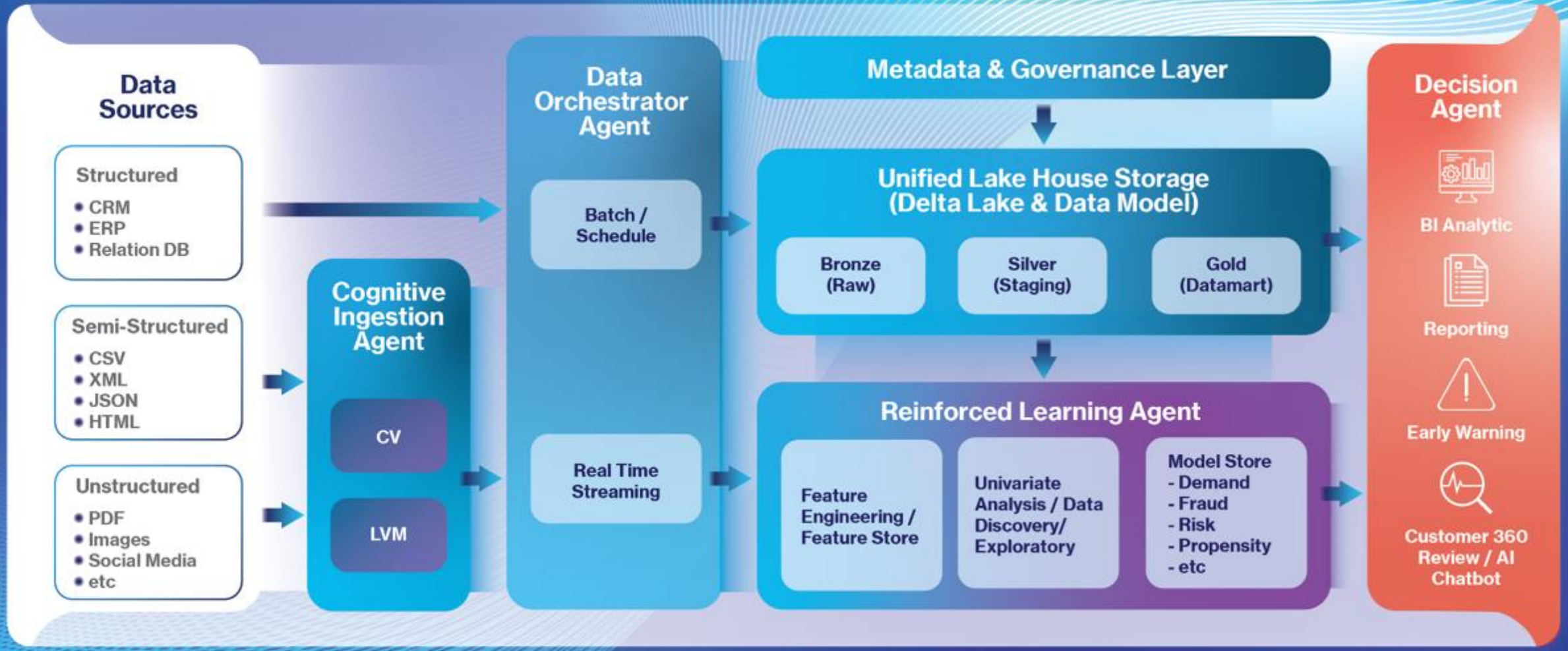

MULTI AGENT SYSTEM

infomina AI

Cognitive Ingestion Agent

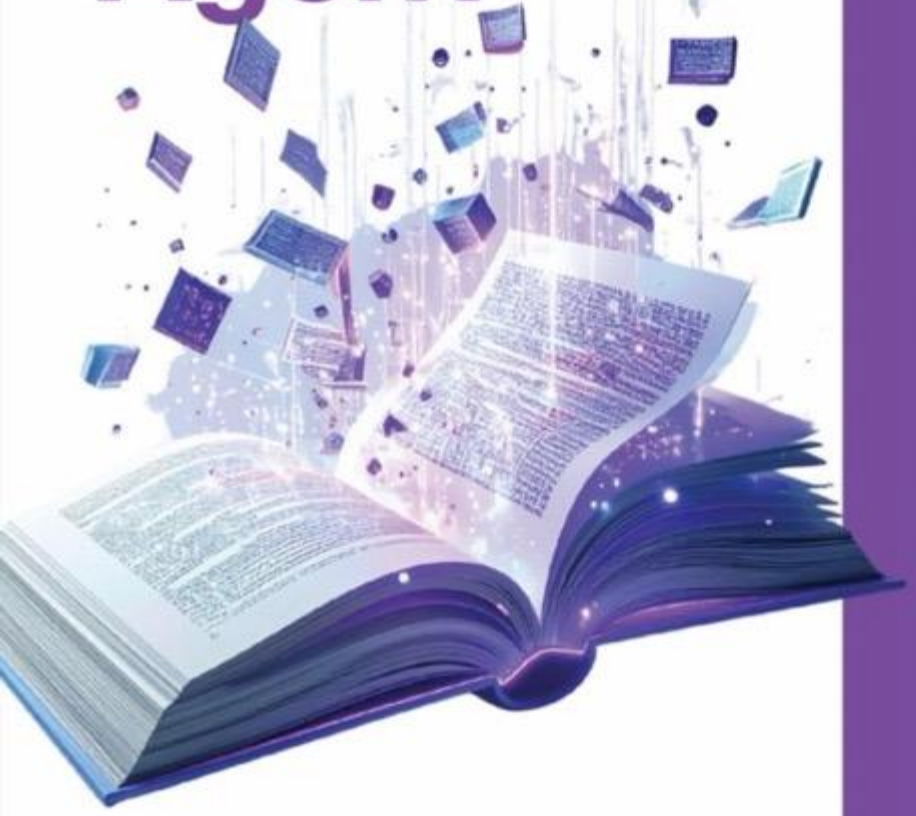

Cognitive Ingestion Agent is the tireless knowledge keeper.

It absorbs massive volumes of raw, unstructured information. From documents to report and organises them into structured, accessible intelligence. By turning chaos into catalogue, it ensures that decision-makers and data scientists always work on a foundation of reliable, well-structured data.

Unstructured-to-Structured Transformation

Processes messy text data (free-form notes, emails, etc.) using NLP to extract key entities, sentiment, and intent.

Converts unstructured narrative into structured, AI-ready fields with defined tags and attributes.

AI-Based Extraction & OCR

Utilizes Character Recognition and Computer Vision to extract key information from scanned documents, forms and images.

Converts visual data (such as receipts, invoices, identity cards, screenshots) into machine-readable format.

Multimodal Data Capture

Ingests raw, unstructured data from various sources – documents, PDFs, images, emails, voice data, webpages, social feeds, etc.

MULTI AGENT SYSTEM

infomina AI

Data Orchestrator Agent

Data Orchestrator Agent brings order to fragmentation.

Acting like a maestro, it unifies siloed systems, cleans messy inputs, and synchronises data streams into one harmonious flow. Its function is to ensure that every piece of information arrives in the right place, at the right time, ready to be used across the enterprise.

Orchestrated Data Flow

Schedules and executes jobs to ingest data from various sources into a structured pipeline, progressing from raw inputs to curated business layers (e.g., bronze, silver, gold).

Semantic-Aware Transformation

Uses configuration-driven models to apply consistent transformations, ensuring standardization, data quality, and business logic across layers. The semantic layer enforces definitions, lineage, and documentation.

Intelligent SQL Agent

A built-in assistant leverages generative AI to propose transformation logic, troubleshoot pipeline errors, and validate queries, accelerating development and reducing human error

Automated Lineage & Adaptive Pipelines

Tracks end-to-end data lineage and adapts pipelines automatically based on schema evolution or user-defined rules. Enables traceability and promotes trust in data flows.

infomina AI

Reinforced Learning Agent

Reinforced Learning Agent thrives on iteration.

It continuously tests models, runs variables through trial and error, and learns from both success and failure. With each cycle, it fine-tunes prediction logic and strengthens accuracy, ensuring that outcomes are not just faster but smarter over time.

Automated Feature Creation

With full context of the curated data layers, the agent automatically proposes and generates meaningful features, supported by a central feature catalogue for reusability

Configurable ML Platform

Provides an intuitive interface for both technical and non-technical users to build, evaluate, and deploy models – with all necessary components abstracted and pre-built. Generative AI acts as a co-pilot to guide model development and experimentation.

Performance Monitoring

Continuously evaluates model accuracy and reliability using incoming data. Detects performance degradation and alerts stakeholders when retraining or intervention is needed.

Self-Optimizing Model Lifecycle

Automatically initiates model retraining and redeployment based on performance thresholds, data drift, or evolving business conditions – reducing manual oversight and ensuring models remain relevant.

infomina AI

Decision & Insights Agent

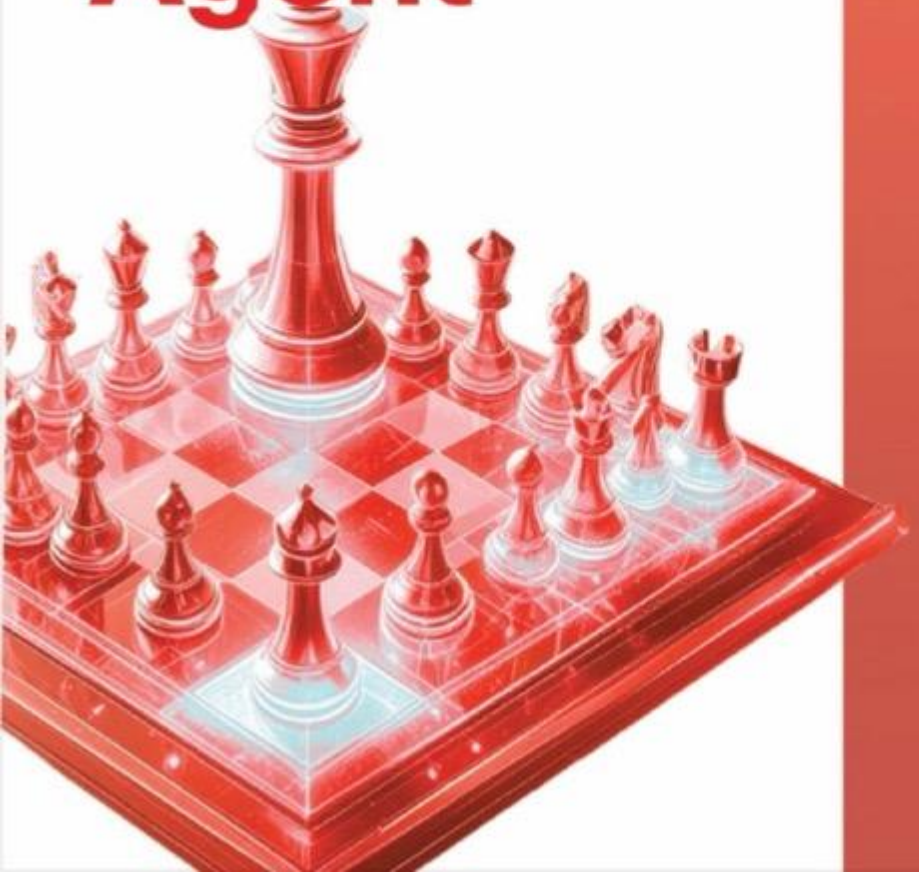

Decision & Insights Agent is built to transform complexity into clarity.

By analysing vast datasets, it evaluates multiple scenarios, weighs risks against opportunities, and distils everything into actionable insights. Its role is to guide decision-makers with confidence, ensuring every move is grounded in foresight rather than guesswork.

Conversational Interface for Business Users

Enables users to ask questions or request insights in natural language. The agent interprets the query, retrieves relevant data, applies analytics or models, and returns answers in the form of narratives, charts, or visual dashboards.

Proactive Insights & Alerts

Monitors KPIs, detects anomalies, and proactively surfaces recommendations. Keeps decision-makers informed with timely and contextual insights to drive actions.

Real-Time Analytics Triggering

Dynamically activates other agents to perform tasks such as querying gold-layer data, executing predictive models, or generating new reports — all based on user intent.

infomina

THANK YOU

INFOMINA BERHAD
BO3-C-12-1 & 13-1, Menara 3A,
No. 3, Jalan Bangsar, KL Eco City,
59200 Kuala Lumpur, **Malaysia**.

T +603 2201 7188 **E** investor@infomina.co